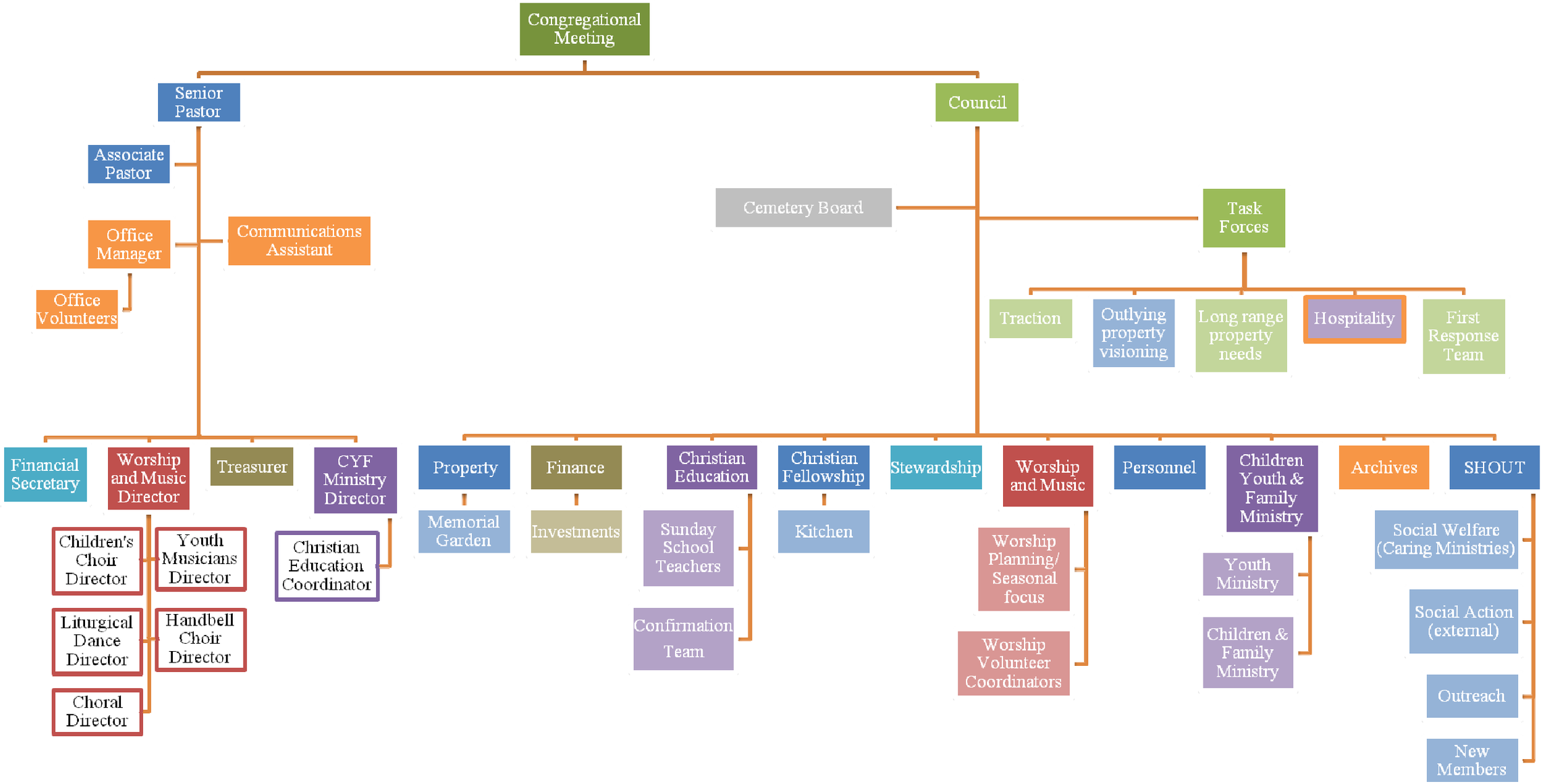As a people of God, we are sent to share Christ's love, grow in faith, and serve others.